

SALTFLEETBY NEWSLETTER

SPRING EDITION



Welcome to the Spring edition of the Saltfleetby Newsletter. Once again with articles from residents and members of the Parish Council, compiled and edited by me, Chris Stone.

Any article or advertisement submitted to me has not been edited in any way unless otherwise stated.

This edition contains a variety of articles and puzzles along with contact details of a selection of local businesses, not specifically Saltfleetby but local, who answered my call on the Saltfleetby Chat and Sell Facebook page. Not being a particular fan of Facebook myself, I currently administer the site since the departure from the village of Clare who originally created the page.

As I write this, we are approaching 450 members. Other Saltfleetby Facebook sites are also available, but I fully appreciate not everyone uses Facebook, however it exists for those who are interested.

As ever when preparing a newsletter certain assumptions are likely to be made that come publication day, turn out to be incorrect. My statement in the winter edition “by the time you read this, all four solar speed signs will be fully operational” was, as it turned out, to be extremely hopeful....! Several factors, not least very wobbly posts installed by LCC contractors, added to the delay in getting all four signs up and running. Data obtained from both stealth and fully visible units can be found later in this issue. I think it proves the point that being presented with your speed in large numbers at the side of the road does in general, help reduce speed. Speeding has been a constant concern of residents for a great number of years. It was documented in Parish Council minutes year after year, finally a successful use of community wind farm funds seems to be helping ease the problem. It is not a cure, but the figures prove it does help reduce speed, despite what the doubters have said. A list of where some of your windfarm money has been spent can be found on pages 28& 29. It was also raised at a Parish Council meeting that my statement “installation of the speed signs has been done voluntarily” was untrue, as they had been paid for by the wind farm fund. Yes, everyone knew the wind farm paid for the solar signs, it was well documented in PC minutes. The signs and solar panels were fitted to the posts and set up using dedicated software by volunteers. That’s all. Volunteers. There was no cost involved. The same can be said for the installation of the splendid new Parish Council notice board and dog waste bin, erected totally free of charge by volunteers.

Saltfleetby Art Group



SALTFLEETBY CHAT & CRAFT GROUP

The Chat & Craft Group is a very friendly group who meet in St Peter's Church on Main Road.

Everyone is welcome, whatever your craft or skill. Just bring along your own craft project and escape from the distractions of home for a while.

We are open every Monday between 9.30 am - 12.30 pm on a drop-in basis.

There is no membership fee, no weekly charge, even the tea and coffee is free!

For more information call or text Val on **07950 026580**



On Monday May 31st 1965 Her Majesty the Queen gave a Garden Party for members of the Women's Institute to celebrate the Golden Jubilee of the Movement. Every Institute was represented by one member.

The weather was bleak and windy, but when the Queen appeared on the terrace we completely forgot the cold. She was accompanied by the Duke of Edinburgh, the Duchess of Gloucester, Princess Marina and Princess Alexandra, and the Royal party mingled with the guests speaking to as many as possible. The Queen, who had returned the previous day from a tour of Germany, was wearing a cerise wool coat and matching hat.

Tea was served at marquees lining the Palace garden, in little white and gold Queen Anne cups and saucers. After tea a sharp shower caused umbrellas to spring up like mushrooms to protect those wonderful hats.

Those hats! I think, next to the charm and daintiness of the Queen, that they are the thing I will remember most. Boaters, Bretons, turbans, pill-boxes, picture hats, lace hats, hats of tulle, net, chiffon, and in every possible colour. Looking across the garden from the terrace it was like one huge colourful flower bed.

When the time came to leave we lingered in the fore-court of the Palace and agreed that it had been a day to remember, in the W.I. Movement, for another fifty years.





Saltfleet Painting & Decorating

Free quotes
Fully insured
Professional & reliable
Interior & exterior

With decades of experience, I am professional and reliable and along with being fully insured, I provide free no-obligation quotes.

email: w.boyack@sky.com
Tel: 01507 339981 / 07897 202646

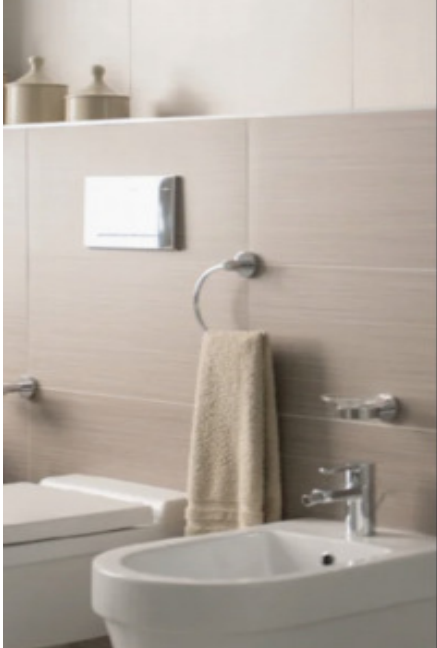

Bathroom specialist

Badgers, louth road
Saltfleet, Ln117sg

07903923570
Call Nick
Plumbing and tiling

I moved to Saltfleetby almost 6 years ago. Living at the Z bend end of Main Road and keen to take a walk, I found myself inevitably walking along Ings Lane or the footpath towards Marshlands. Ings Lane became the preferred route basically because our dog at the time, refused to walk on the terrible, ever deteriorating condition of the footpath. I emailed the then Parish Council with photographs depicting the various issues and received the stock response of "lack of money". I am fully aware that other issues on the roads, potholes, subsidence and the like, are also in desperate need of maintenance, but I must say A BIG THANK YOU, to all involved in the fantastic construction of the new improved footpath from the Z bend to St. Peter's. Yes, the road works and traffic lights have caused a few angry comments, but they were obviously necessary to keep our happy band of contractors safe during construction. The team of contractors could not have been more helpful and understanding, they have done an excellent job. Walking the (new) dog in the evening, with little traffic to worry about, along a flat surface is fantastic. Thank you.



Alin and his team taking a well earned rest

Chris Stone

Hi everyone,

My name is Ian and my partner is Julie. We have lived in Saltfleetby since July 2011. However, a few years ago Julie had a cancer diagnosis which made us re-evaluate our lives, giving us both the impetus to start a small business venture in October 2023.

To date, our customers have already included several local churches including St Peter's and a few local residential properties. Our business is called "FAB" offers the following services:

MOSS CLEARING.

We can remove problematic moss from your roof tiles using a telescopic pole and shaped scraper blades. The moss is manually scraped from each tile and we don't use any chemicals or liquids.

GUTTER CLEARING.

Using a commercial high powered vacuum cleaner with specialist poles and nozzles to Hoover all debris/leaves/moss etc from your gutters and downpipes.

CLEANING.

We clean your gutters/soffits/fascias using microfiber cloths and water and good old fashioned elbow grease to brighten up your exterior.

MINOR WORK.

We can attend to broken brackets, leaking joints, blocked downpipes etc.

07515688594 / 07816499667

FAB

SKYVAC GUTTER CLEANING & MOSS REMOVAL

Ian and Julie
Property Management
i.brown11@sky.com
Saltfleetby, Louth

Declutter your Gutters the easy way
Removal of Moss, leaves, twigs, Bird Mess
Roof Tile Moss Clearing, Soffit & Fascia
Cleaning, Downpipes cleared

What we really find most rewarding about the job so far is the social aspect of having a chat and a laugh with our customers. Ironically we have met and spoke to more people in the last few months than we have since moving here. To this end, we have already attracted a lot of repeat business.

There are bigger companies that may offer similar services to ours. However, Julie and I like to think that "FAB" offers a more personal touch and value for money.

If this article has caught your attention and you would like to know more, please get in touch and we would be happy to give you a quote.

Thanks for reading.

The Angel Inn

The history of Saltfleetby St Peter's lost Victorian Pub



Situated on the Main Road just over half a mile east of the crossroads, the Angel Inn was a thriving public house for about a 100 years or more. It was used as a meeting place where the local Lords of the Manor would collect annual rent due from their tenants. It also hosted meetings of local landowners regarding the payment of tithes to St Peter's parish clergy. Henry Hewitt Plumtree and his wife Jane (nee Gilbert) from Salmonby ran the pub in the 1820s, their eldest son Henry was born here in 1827 and baptised at St Peter's church in January 1828. In 1830 they moved to Tetford where they ran a Butcher's shop and had a further 5 children. The Angel was then briefly occupied by Abraham Hay from Great Carlton and his wife Elizabeth (nee Pogson) from Horncastle, who had previously been publicans in Tetford. They moved on to be proprietor of public houses in Holton le Clay and Tetney.

Mr Hay's brother, David continued to live in a cottage in Saltfleetby St Clements. The next tenant of the pub was Mr Drewry, before it was let to the Denniss family in 1833 who remained as innkeepers for the next 38 years.

Thomas Denniss was born in Beesby, Lincolnshire in 1798, and moved with his family to Saltfleetby St Clement when he was about 9 years old.

He married Frances Cotton from Louth at St Peter's Church in 1824. Their children Henry, Edward, Charles, George and Frances were all born in

Saltfleetby and grew up at the

Angel. They also farmed the adjoining land, initially 10 acres, acquiring more, until their farm covered an area of 30 acres by 1871.

Auctions of local farmland, property and commodities were frequently held at the Angel, conducted by solicitors from Louth. Public meetings were also held there to discuss local issues such as the the inclosure of Saltfleetby North Ings in 1836

SALTFLEETBY, near LOUTH.
To be LET, and entered upon immediately, or at
May-day next,
THE old-established PUBLIC-HOUSE at SALT-
FLEETBY known by the sign of the ANGEL, with a
Garden, and 10 Acres of excellent Pasture Land in three
pieces adjoining the house.—A tenant in any trade
would be preferred.
For further particulars apply to Mr. Drewry, the
present tenant. *Saltfleetby, 9th April, 1833.*

The Lincoln, Rutland and Stamford Mercury, 12th April 1833

*Sale of valuable ASH POLES, at SALTFLEETBY,
near LOUTH.*
To be SOLD by AUCTION,
By Mr. D. BRIGGS,
At the house of Mr. DENNIS, the Angel Inn, SALT-
FLEETBY, on Thursday, 23d of Dec., 1847:
ABOUT 50 lots of MAIDEN ASH POLES
with the Tops on, now felled and allotted for
Sale; and may be seen any time prior to the sale
by applying to Mr. Thos. Dennis, at the Angel Inn.
Sale to commence precisely at Four o'clock.
Orcombe House, 9th Dec., 1847.

The Lincolnshire Chronicle, 17th December 1847

PIGEON SHOOTING, Angel Inn, SALTFLEETBY.
T. DINNISS begs to inform his friends that his
PIGEON SHOOTING will take place on MONDAY
the 17th inst., at which time the much-talked-of Match
for 10l. will come off.
A good supply of Birds, Powder, and Shot for other
Matches.—Various Rural Sports will be held, viz. a Don-
key Race for a new Bridle; a Foot Race for a new Hat;
and other Sports too numerous to mention.
Mr. Mitchell's Van will leave the Three Tuns Inn, Louth,
at 9 o'clock, with Passengers. A second Van will leave
the same Inn, at 11 o'clock, after the arrival of the train
leaving Hull at 8-20 and Grimsby 9-45.
Dinner on the table at 4 o'clock.

Stamford Mercury, 7th May 1858

SALTFLEETBY ALL SAINTS.
To be SOLD by AUCTION,
By Messrs. JACKSON,
At the Angel Inn in Saltfleetby St. Peters, in the
county of Lincoln, on Monday the 21st December
instant, at Four o'clock in the Afternoon, subject
to such conditions of sale as shall be then produced.
THE following very desirable FREEHOLD ES-
TATE, situate in SALTFLEETBY ALL SAINTS'
in the said county, comprising a substantial and con-
venient Brick and Tiled Messuage or Dwelling-house,
with the Yard, Garden, Cow-house, Stables, and
Out-buildings thereto adjoining, situate on the Turn-
pike-road leading from Louth to Saltfleet, together
with the following Closes of superior Arable, Meadow,
and Pasture Land, lying next to the same, all in a
ring fence, viz.

	Cultivation.	Quantity.	A. R. P.
The Paddock and Gardens...	Pasture & Garden	1 3	6
Home Piece	Arable.....	2 0	0
Seed Piece	Pasture	1 3	26
Homestead	Ditto	6 2	12
Hills Close	Arable.....	1 2	9
Total.....		13 3	13

Mr. William Harrison, the tenant, will show the
premises; possession of which will be given to the
purchaser at Old May-day next, and further particu-
lars may be obtained on application at the office of
MESSRS. PYE and WAITE,
Louth, 7th Dec., 1840. Solicitors, Louth.

The Lincolnshire Chronicle, 18th December 1840

Mr and Mrs Denniss also hosted sporting events and dinners at the Angel, with such attractions as pigeon shoots, donkey races and foot races to win generous prizes!

Mrs Denniss's older sister, Miss Elizabeth Cotton, lived with them from the 1850s and assisted with the pub. Both ladies were well-known and admired for their cooking and skills as hostesses, making the Angel a favourite venue for social gatherings.

These included annual meetings of Saltfleetby's Bachelor Society, which ran for over 20 years. Meetings of the village's farmers and tradesmen were also held annually, which included enjoying a "first - rate" supper prepared by Mrs Denniss, before the toasts were given.

Bachelors' Society.—It appears that the bachelors, and another class called the "Fumblers," of Saltfleetby, have formed themselves into a society for the purpose of meeting together once a year, when an opportunity is given them either for congratulation or condolence, as these worthies may consider their several cases may deserve. Thursday the 2nd inst. was the day on which the last anniversary of the society was celebrated, on which occasion about thirty members and friends partook of an excellent dinner at Mr. Denniss, the Angel inn. After dinner the usual loyal and complimentary toasts were given, speeches on the virtues and blessings of celibacy were delivered, and the hilarity of the entertainment was kept up until a very late hour; so very late, that none but *bona-fide* bachelors would have dreamt of stopping.

The Lincolnshire Chronicle, 10th December 1858

Pigeon Shooting.—A match for ten pounds was contested on Monday last, at Saltfleetby, by eight gentlemen, four against four, and was won by that division which was partly named by Bostonians, to the discomfiture of the one entirely composed of gentlemen of the neighbourhood. The shooting was altogether very good, few birds evading their destiny; in fact some of the competitors did not waste a shot. A large and respectable company attended to witness the sport, most of whom afterwards sat down to a first-class dinner provided by the hostess of the Angel inn.

The Lincolnshire Chronicle, 21st May 1858

Frances died in 1871 age 76, and Thomas in 1872 age 74. They were buried at Great Carlton, St John the Baptist churchyard. The Angel was then taken over by the **Barker family**.

William Barker was born in Saltfleetby St Clement in 1813, he married Mary Houltby from Greetham in 1839. The couple lived in Scamblesby and Asterby where they had a large family of 11 children. In 1872 William and Mary were publicans at the Angel Inn before passing the business on to their son and retiring to South Cockerington. William died in 1892 age 79, and Mary in 1899 age 86.

—William Barker, of the Angel Inn, Saltfleetby, All Saints, was charged with permitting drunkenness on the 8th ult. Needham, a small farmer, was proved to have been in the house seven hours, and was in drink when he went there. P.C. Thurlby proved the case. Fined 14s. 6d., including costs.—

The Hull Packet and East Riding Times, Friday 27th June 1879

**Barker Evison Smith, Angel P.H. &
farmer**

1896 Kelly's Directory of Lincolnshire

By 1881 Evison Smith Barker was running the Angel with his wife Eliza (nee Enderby) from Kirmond le Mire, Lincolnshire. The couple lived at Gayton le Wold, then Pinchbeck before moving to Saltfleetby with their 5 children: Alice, William, Eliza, Jane and Jessie. They had a further two children at Saltfleetby: Charles in 1882 and James in 1884. A family business, their children helped run the pub and serve customers as well as run the small adjoining farm

The Barkers were initially tenants at the pub. At this time it was owned by the Bishop of Melbourne, Australia: The Right Reverend Field Flowers Goe, whose family owned property in area.

—All the existing licences were renewed, including that of the Angel, Saltfleetby, the property of the Lord Bishop of Melbourne, Australia.

Nottingham Guardian Journal, 29th August 1889

May 1858

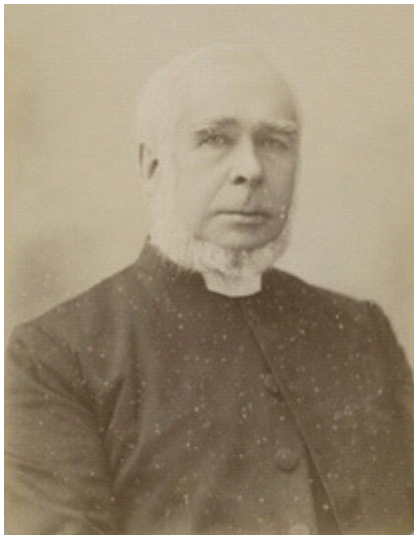

The son of the Mayor of Louth, a solicitor, also called Field Flowers Goe, Rev. Goe was born in Louth in 1832 and grew up on Bridge Street. He attended King Edward VI school, then Hertford College, Oxford. He was ordained a priest in 1858 and began his career working as curate at Hull. Here he met and married Emma Rogers Hurst from Doncaster. They lived in Sunderland and Bloomsbury, London where he took up posts as rector in the Church of England.

Rev. Field Flowers Goe (1832-1910), the Bishop of Melbourne and owner of the Angel Inn, Saltfleetby

Portrait by Talma & Co, circa 1890s © National Portrait Gallery, London

They moved to Australia when he was appointed the 3rd Anglican Bishop of Melbourne in 1886. During this time Emma suffered a long illness, passing away in 1901. There is a memorial plaque dedicated to her in Melbourne Cathedral. Rev. Goe retired soon after his wife's death and returned to England, living in Wimbledon. He died in June 1910 and is buried in Louth cemetery.

Following the death of Rev. Goe, the pub, with over nine acres of pasture and arable land, was put up for sale and bought by the innkeeper, Evison Barker for £545

In SALTFLEETBY ST. PETERS.—LOT 2.	
197—All that fully-licensed Public-house, known as the Angel Inn, with Out-buildings, Yard, and Garden378
202—Close of Land, Rich Feeding	3.136
241—Close of Land, Rich Pasture	3.427
247—Close of Land, Arable	2.608
Tenant, Mr. E. T. Barker.	
	9.548

The Lincoln Rutland and Stamford Mercury, 2nd September 1910

In 1911 James Fowler Barker was running the pub alongside his parents. Eliza died in Saltfleetby in 1912, age 70. Evison retired to live in Louth where he died in 1920 age 77, having passed his pub on to his son, James.

The Angel Inn, Saltfleetby St. Peter's, with pasture and arable land, 9,548 acres, was bought by Mr. E. S. Barker, the tenant, for £545.

Nottingham Guardian Journal, 8th September 1910

James Barker joined the army in the First World War and served as a driver with the Royal Army Service Corps at Park Royal in London . His civilian profession was listed as "innkeeper" . In January 1919 he was discharged after sustaining an accidental injury of a broken ankle.

Returning to Saltfleetby , he continued to run the Angel Inn . Its licence was reported as lapsed in February 1922 , and it closed permanently at around this time

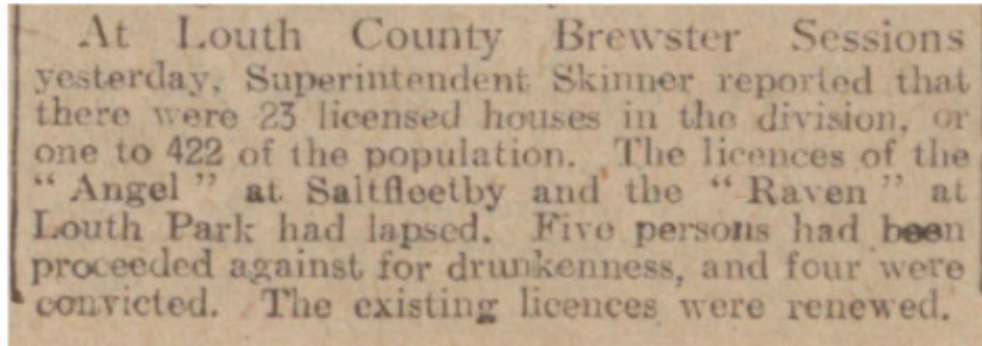

At Louth County Brewster Sessions yesterday, Superintendent Skinner reported that there were 23 licensed houses in the division, or one to 422 of the population. The licences of the "Angel" at Saltfleetby and the "Raven" at Louth Park had lapsed. Five persons had been proceeded against for drunkenness, and four were convicted. The existing licences were renewed.

The Sheffield Daily Telegraph, 9th February 1922

James went to live on North End Lane where he worked as a general farm labourer. Later in life he used a wheelchair after illness resulted in the amputation of a leg. He lived with his niece Olive North , a poultry farmer, on North End Lane . He died here in 1950 age 67

Farmer Mr C. Winter occupied the old Angel Inn building as a private residence in the 1940s. Here he kept Friesian cattle, ducks and other livestock. In November 1947 a sale took place of Mr Winter's stock , by auction at the Old Angel Inn

The building later became derelict and was sold for demolition in January 1972, advertised for £700 or nearest offer

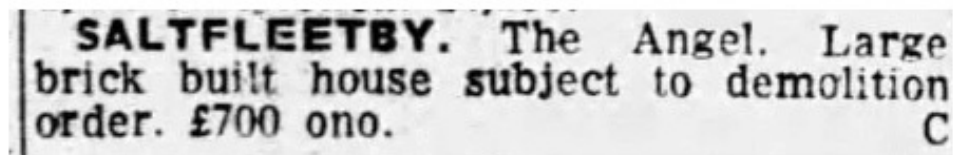

SALTFLEETBY. The Angel. Large brick built house subject to demolition order. £700 ono. C

Grimsby Evening Telegraph Friday 14th January 1972

The Angel bungalow was built in place of the old pub on The Main Road. Today the only thing still remaining from the inn is the old lamp post, in front of the bungalow.



Saltfleetby Community Association

Marshlands Community Hall, Saltfleetby, Lincs, LN11 7SS

The committee continue to host and inform you of events taking place at Marshlands Community Hall, which we hope will be of interest to villagers and visitors alike.

Coffee mornings are held every 3rd Friday of the month, 10am-12 noon with tea, coffee, biscuits and an array of delicious, mainly home baked cakes on offer.

Coming up on the Saturday 4th May 9am - 12noon we have a jumble/rummage sale with clothing, toys and bric a brac (NO ELECTRICAL GOODS). If anyone has goods to donate, please contact Karen 07789268085 who will make arrangements to collect in the week preceding the event.

Going into June, on the 6th we have the lighting of the beacon to commemorate the 80th Anniversary of the D Day Landings. The bar will be open from 7.30pm with the beacon being lit at 9.15pm. Hopefully, the Fish & Chip van will be in attendance.

Moving onto July and you need to get your dancing shoes polished as we have the ever popular Ceilidh with dancing to the "Rake up" band. Starting at 7.30pm on 27th July, the main hall will only have minimal seating allowing plenty of room for dancing and stepping on toes. There will be plenty of seating in the bar and weather permitting, under the attached verandah. Ticket prices and further information nearer the time.

Looking further ahead, there may well be a celebration of Lincolnshire food at the beginning of October with the popular pie and pea supper and quiz returning in November, and Who knows, maybe a party in December dependant upon the bearded man being available.

This year we have chosen the Lincs and Notts Air Ambulance as our nominated charity, with a percentage of any money raised at our events plus any donations received being forwarded to this very worthy charity.

We look forward to your continued support and are happy to listen to ideas for future events. We have monthly meetings at Marshlands Community Hall on the first Wednesday of the month 6.30pm onwards.

Raising Funds for **LINCS & NOTTS AIR AMBULANCE** 



HEARTWOOD JOINERY

RESTORE - BUILD - MAINTAIN

All aspects of joinery 1st & 2nd fix
Restoration
Property maintenance
Fencing
Upvc fascias/soffits windows & doors
And more...

Tom Chapman: 07708494036
Tom.heartwoodjoinery@gmail.com
Facebook: Heartwood Joinery

Ben Williamson
Plumbing & Building
Wetrooms - Bathrooms - Kitchens - Alterations
Extensions - Tiling - Plastering - Electrical
No Job Too Small
Tel: 07734 354727
www.facebook.com/benwilliamsonplumbbuild
www. [redacted] .co.uk
Registered Office: 26 Archer Road, Waltham, DN37 0UE



Pete Cash - Chairman - Mob 07766 523026

Your Village Snooker Club Needs You

Are you the next Ronnie O'Sullivan or more of a Ray Reardon from an increasingly distant misspent youth? Either way we are looking for additional members to join us at Saltfleetby Snooker Club. We have two full size snooker tables, which have both been refurbished and are playing very well.

We can offer you friendly sociable play, with a number of our retired members playing regularly during the week; or for the more competitive amongst you, we have two teams playing in the local Village league and a combined team that plays in the higher standard Louth League.

Saltfleetby Snooker Club have just won the Village League for the third time in a row, with the A Team being triumphant this season, following previous "back-to-back" success for the B Team.

We will be holding a new members Open Evening on Thursday the 4th of April from 7 o'clock. If this date doesn't suit or you have any further queries regarding the Snooker Club, please feel free to contact Eric on Mob:- 07557 994084

Eric Watkins

Club Secretary



SO Festival is an innovative, international, street theatre festival, offering a variety of high quality arts and cultural entertainment to audiences of all ages, on the Lincolnshire coast.

Brought to you by Magna Vitae Trust for Leisure & Culture, who offer locals, visitors and holidaymakers alike a truly memorable experience with an array of home-grown and international performances.

SO Festival will return this June, with three unforgettable days of innovative art and culture on the coast! Save the dates 16 – 18 June Mablethorpe & Skegness.

More information can be found on SO Festivals website: <https://www.sofestival.org>

Perform at SO Festival 2024 with Cocoloco

Internationally recognised community performance theatre company, Cocoloco are looking for a number of young people (aged 13 and over) and adults to take part in workshops and perform at SO Festival 2024 as part of their new community-based show, Shangri-LaLa on the 14 and 15 June 2024.

Cocoloco would like to hear from any young person or adult living in or around Skegness who would be interested in performing in Shangri-LaLa, a new street theatre show that investigates Utopianism (the creation of a place of utopia and tranquillity). No experience or skills in performing or making theatre is required.

Cocoloco bring anarchic, eye-catching, quirky and comedy performances to theatre festivals throughout the world. They have extensive experience of working with community performers and are a warm and welcoming company who will work with participants in the weeks prior the festival to build confidence, skills, and abilities so that they can be their best self as part of this project.

Please get in touch with Cocoloco if you, or somebody you know, wishes to take part in this exciting and wholly creative experience by emailing

helen@cocoloco.co.uk

The new speed signs, purchased using community wind farm funds, have now been in operation for well over 6 weeks. Two units have proved to be extremely useful in slowing the traffic through the footpath roadworks as we were able to adjust the indicated maximum speed to keep the construction area as safe as possible. You will have noticed a maximum of either 20 mph through the cones or 30 mph approaching the traffic lights.

This however has had a bearing on the results obtained. Consequently, the following results have only been downloaded from the unit near the Outgang. Incoming vehicles are obviously the vehicles that are picked up by the radar when approaching the sign displaying your speed; outgoing, are driving away from the unit when no speed is displayed but is recorded.

With unit in stealth mode, incoming vehicles were recorded but the speed was not displayed. These figures were obtained from 02-02-24 to 13-02-24

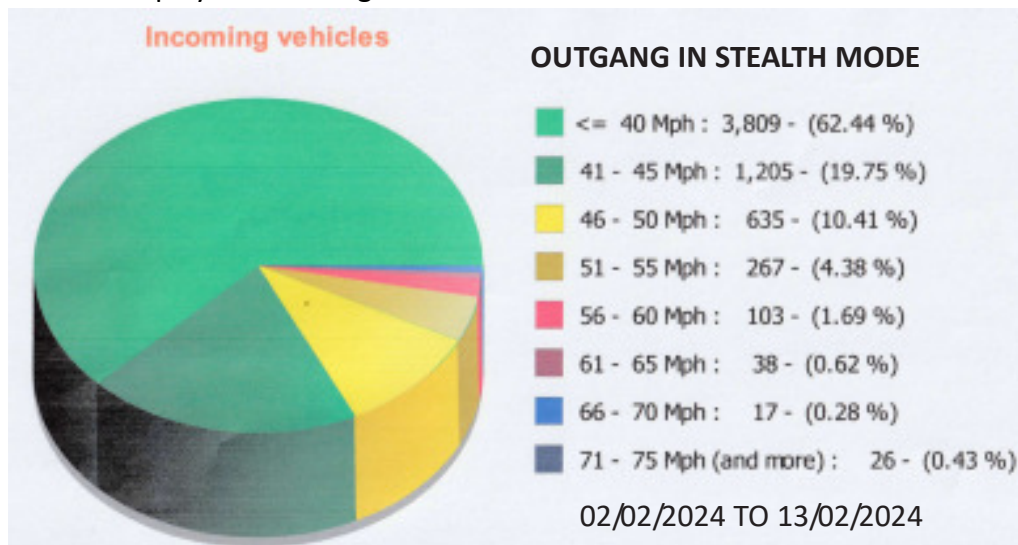

With the sign in place appearing as if it were not working, around 37% of vehicles were travelling faster than the 40 limit. Please remember this was a very small sample taken in one area due to the continuing roadworks. The figures obtained once the speed was displayed are from a much greater group but again, only one area. It is hoped to give a more detailed analysis of the

I MODE

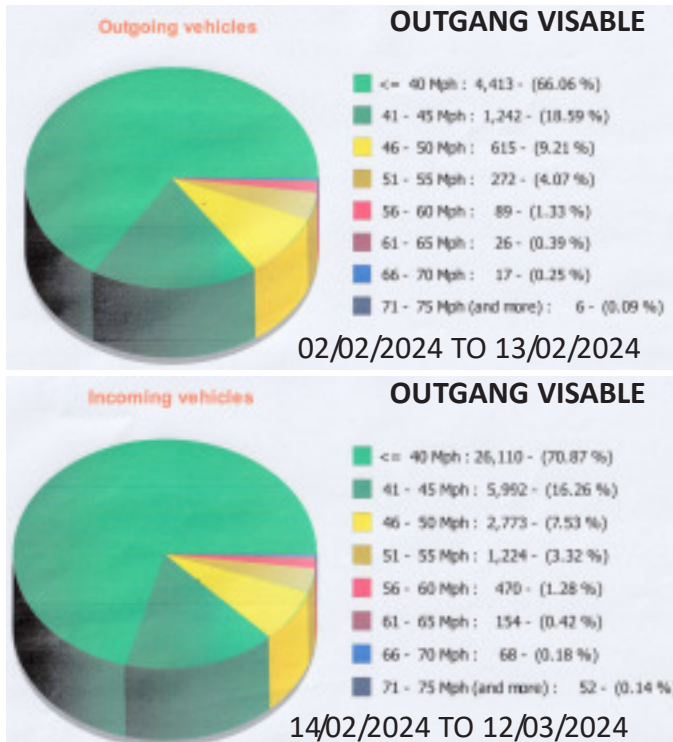

results in the next edition of the magazine when the footpath work will have been completed.

The test results from an Archer test on North End Lane back in July 2023 can be seen in the table below. I hope this is fairly self-explanatory but basically the average speed is within the current speed limit .

In this instance would you please direct any questions or comments to the Parish Council Clerk . Thank you.

Archer Analysis		North End Lane, Saltfleetby		Site Ref: 23072604					
Speed Limit:	30	Survey Date:	27/07/2023 to 02/08/2023						
Channel: Towards Ings Lane									
	Weekdays (Mon-Fri)		Weekend (Sat & Sun)		Full Week				
Daily Average Flow	126.0		91.5		116.1				
Average Speed	25.8		25.1		25.5				
85th %ile	32.5		31.9		32.3				
Number Over Limit	27.8	22.1%	16.5	18.0%	24.6	21.2%			
SAW	9.0	7.1%	3.5	3.8%	7.4	6.4%			
1-5mph Above	25.6	20.3%	15.5	16.9%	22.7	19.6%			
10-19mph Above	2.2	1.7%	1.0	1.1%	1.9	1.6%			
20-29mph Above	0.0	0.0%	0.0	0.0%	0.0	0.0%			
30mph+ Above	0.0	0.0%	0.0	0.0%	0.0	0.0%			
Channel: Towards B1200									
	Weekdays (Mon-Fri)		Weekend (Sat & Sun)		Full Week				
Daily Average Flow	133.4		104.5		125.1				
Average Speed	27.5		27.2		27.4				
85th %ile	33.8		33.7		33.8				
Number Over Limit	41.6	31.2%	29.0	27.8%	36.0	30.4%			
SAW	13.4	10.0%	7.5	7.2%	11.7	9.4%			
1-5mph Above	39.0	29.2%	26.5	24.4%	35.1	28.1%			
10-19mph Above	2.6	1.9%	3.5	3.3%	2.9	2.3%			
20-29mph Above	0.0	0.0%	0.0	0.0%	0.0	0.0%			
30mph+ Above	0.0	0.0%	0.0	0.0%	0.0	0.0%			
Combined Channels									
Survey Date	Speed Limit	Daily Flow	Average Speed	85th Percentile	% Above Limit	% SAW	% 10 - 19mph over limit	% 20mph - 29mph over limit	% 30mph+ Above Limit
27/07/2023 to 02/08/2023	30	241.3	26.5	33.1	25.9%	7.9%	2.0%	0.0%	0.0%

As a new editor could not be found I was once again tasked with putting together what I considered to be a useful and hopefully informative issue. In an attempt to inform the whole village about the various clubs, organisations and groups available to everyone, I emailed the following to the Saltfleetby Community Association (SCA), Soloby Old School Hub (SOSH), The Fisheries, Saltfleetby Snooker Club, Saltfleetby Bowls Club, Louth & District Archers, St Peter's Church, Louth Town Football Club and The Prussian Queen (the Prussian contact was via Messenger as I did not have an email address). My email read-----

In my constant quest for openness and transparency, it is my intention to list village organisations in the Spring edition of the Saltfleetby Newsletter. Could you please supply me with a list your officers/committee members/ trustees for inclusion. The magazine reaches every household in the village.

A contact name , phone number and/or email would be useful if possible.

Details are required by 18th March latest please. Thanks Chris.

Here are the details, supplied by the two who responded. You can draw your own conclusions.

It is disappointing that so few organisations have come forward to have their details in this newsletter – however we are pleased that the following organisations have shared their details so the community can see the opportunities open to them.

The replies are as follows:

St Peter's Church, Saltfleetby

Churchwarden - June Spetch - **07961 424988**

Church Steward - Irene Unsworth - **07986 512701**

Secretary - Susan Handley - **01507 339802**

Treasurer - Pete Hatton - **07743 508055**

For Weddings and Funerals please contact
the Louthesk Deanery : **01507 610247** foot race

Louthesk@lincoln.anglican.org



LOUTH & DISTRICT ARCHERS

ARCHERY FOR ALL

- Derek Burman (Coach)
t: 07862 130674
- Richard A. Smith (Coach)
t: 07721 305501
- Karl Smith (Secretary)
t: 07376 191160

e: laddac@mail.com or visit us here!

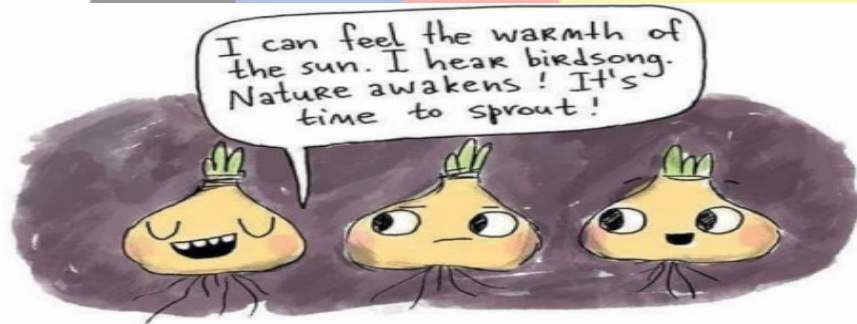

82

67

JUNE'S CHARITY BINGO

52

31

HELD ON THE LAST SUNDAY OF EVERY MONTH AT ST PETER'S CHURCH

By kind permission of the Rural Deans Office the next Charity Bingo evening will take place on Easter Sunday

31st March at St Peter's Church, Saltfleetby

Great Bingo prizes along with a raffle.

Free refreshments served at half time.

To avoid any confusion or controversy I would like to explain that June's Charity Bingo Event is just that. An event run to gather funds to donate to worthy charities. In the same way that other village groups raise funds for a charity of their choice, June organises and runs a fun bingo evening, now held once more in its original home of St Peter's Church and donates a percentage of the takings to charity with the remainder used to purchase the following months prizes. June herself is not a charity. She does not need to be registered in anyway but does have her accounts professionally examined. June and her band of helpers are extremely grateful for your continued support and look forward to seeing you on Easter Sunday.

5

3

11

9

1



gateborders.org

Useful Numbers

Ambulance, Police, Fire Service	999
Ambulance Non-Emergency	111
Police Non-Emergency	101
Fire Service Non-Emergency	112
Coast Guard Non-Emergency	112
Anglian Water	0845 714 5145
Electricity Emergency	0800 375 675
Marsh Medical Practice	01507 358623
Louth, Newmarket Doctors	01507 603121
Louth, James Street Doctors	01507 611122
Mablethorpe, Marisco Doctors	01507 473483
East Lindsey District Council	01507 601111
Lincs County Council	01522 552222
Lincs Farm & Country Business Watch	01522 558399
Lindsey Drainage Board	01507 328095
Fly Tipping	0800 195 5228
Call Connect Bus Service	0345 234 3344
ChildLine	0800 1111

Spring Time

W	F	A	W	N	D	B	M	S	N	J	U	E	S	P	R	O	U	T	X
O	D	A	E	V	G	O	E	P	S	J	U	O	R	W	R	Y	Y	C	D
R	O	U	X	B	W	V	A	O	U	K	O	M	R	O	L	H	Y	Z	S
R	P	H	D	L	N	F	D	R	N	P	M	J	B	F	M	R	Y	R	Z
A	G	N	A	E	G	X	O	D	S	M	I	I	N	R	O	I	J	E	B
P	H	T	S	F	X	T	W	N	H	G	N	I	L	D	E	E	S	L	U
S	E	T	Q	R	H	F	T	I	I	B	S	W	I	B	M	L	O	A	S
P	V	P	O	L	L	E	N	A	N	Q	O	C	P	O	U	S	L	Q	R
S	T	W	E	O	L	U	A	R	E	L	B	A	N	H	S	B	G	A	E
Z	N	Q	W	B	J	Y	W	I	G	H	B	L	Z	O	E	B	F	H	W
U	Q	E	C	G	D	F	O	E	Q	C	L	I	M	T	I	B	H	S	O
W	R	O	W	C	M	I	G	R	A	T	E	L	U	Z	Q	Q	P	P	H
S	F	L	Z	G	B	B	U	T	T	E	R	F	L	Y	G	G	K	U	S
H	X	A	J	S	F	B	P	J	J	P	E	R	E	N	N	I	A	L	R
Z	F	D	X	J	T	A	O	C	N	I	A	R	Y	R	F	H	J	N	H
F	C	Y	C	S	V	R	L	I	D	O	F	F	A	D	V	A	M	P	Y
H	P	B	T	P	I	C	N	I	C	W	X	V	P	H	U	D	O	R	K
Z	C	U	K	G	A	R	D	E	N	A	R	G	E	E	L	D	D	U	P
F	E	G	W	T	B	T	U	L	I	P	M	E	T	I	K	B	Y	C	O
Z	O	E	Z	E	E	R	B	W	K	K	K	R	V	Y	H	A	Q	B	R

BLOSSOM

KITE

PETAL

SEEDLING

BREEZE

LADYBUG

PICNIC

SHOWERS

BUTTERFLY

LILAC

POLLEN

SPARROW

DAFFODIL

MEADOW

PUDDLE

SPROUT

FAWN

MIGRATE

RAINCOAT

SUNSHINE

FLOWERS

NEST

RAINDROPS

TULIP

GARDEN

PERENNIAL

ROBIN

UMBRELLA

2	5			1		
3			4			
		8	3		2	
	5	2			4	
9	2	1	5	3	7	8
	1			7	9	
1		6	4			
		1				3
		9			7	4

6	2	4	7	9		
	9			4		
			9		6	7
1	2		8	7		
5		1		9		6
	8	2		5	3	
4	8		1			
	6					3
	9	5	6		7	8

	4	3	5			1	8
	3			6			4
9		4					
5						3	
6		5	3	4			2
	7						6
			7				5
9		2				1	
7	2		8	1	9		

5	8			9	6		
	4						
	7	5	1		2		
9				3			
2	7					5	6
		7					3
	5		3	4	1		
						2	
6	8			5			4

To complete the Sudoku puzzle, enter numbers into the spaces so that each row, column and 3×3 box contains the digits 1 to 9 without repeats.

Some tips for solving Sudoku:

- Avoid trial and error – find a logical reason for entering each number.
- Look for rows, columns and 3×3 boxes with just a few blanks remaining.
- Try adding numbers which already appear often in the Sudoku puzzle.
- After entering a number, check to see where else it has to go.

External Windfarm Grants

Date	Description of grant	Amount
20/3/2017	Louth & District Archery Club Grant	£750.00
20/3/2017	Saltfleetby Community Association Set-up costs	£250.00
30/8/2017	Saltfleetby Community Association - Band Hire	£245.00
30/8/2017	Saltfleetby Community Association - Insurance costs	£170.00
30/8/2017	Saltfleetby Community Association - Hall Hire	£250.00
12/12/2017	Grimoldby & District Cricket Club	£250.00
12/12/2017	Louth Town Football Club	£250.00
12/12/2017	Louth Town Football Club	£2,000.00
17/4/2018	SCA - PA System	£2,100.00
17/4/2018	SCA - Stage Lighting	£1,269.00
17/4/2018	SCA - Staging Equipment	£3,609.60
3/7/2018	LTFC - Wifi for 5 months	£214.50
3/7/2018	LTFC - Ball stop netting	£250.00
3/7/2018	Saltfleetby Indoor Bowls Club	£250.00
5/2/2019	SCA - Hire of Marshlands for Coffee Mornings	£250.00
5/3/2019	Louth & District Disabled Archery Club	£249.98
20/5/2019	LTFC - Disabled Footpath	£2,367.60
4/6/2019	LTFC - Toilet Block Flooring	£1,674.00
22/7/2019	LTFC - WIFI	£250.00
22/7/2019	SCA - Cleethorpes Band	£250.00
22/7/2019	LTFC - Decoration of toilet block	£810.00
6/8/2019	Saltfleetby Indoor Bowls Club - new mat	£972.00
6/8/2019	Louth Town Walking Football	£250.00
6/8/2019	SCA - Insurance Costs	£218.00
6/8/2019	SCA - Rake Up Band Costs	£250.00
6/8/2019	SCA - Hire of Inflatable	£250.00
1/10/2019	SCA - Cleethorpes Band - Xmas Concert	£250.00
5/11/2019	Arc welding college course	£250.00
5/11/2019	Louth and District Archery Club	£152.87
3/12/2019	SCA - New Years Eve Party	£250.00
22/7/2020	LTJFC - Grant for solar panels from Jan 2018	£4,575.00
22/12/2020	LTJFC - Walking Football Club	£250.00
22/12/2020	Louth & District Disabled Archery Club	£1,576.81
5/1/2021	Citizens Advice Lindsey	£250.00
18/5/2021	SCA - Coffee Mornings for 2021/22	£250.00
6/7/2021	LTFC - Grant for new tractor - match funded	£4,000.00
7/9/2021	SCA - Electrician costs for kitchen refurb	£2,200.00
7/9/2021	SCA - Tiling/wall for kitchen refurb	£413.51
7/9/2021	SCA - Scarecrow Presentation - refreshments/Hall Hire	£250.00
7/9/2021	SCA - Scarecrow Presentation -cost of band	£250.00

2/11/2021	SCA - Events; plumbing; decorating	£805.00
11/1/2022	SCA - Bingo Event	£250.00
1/3/2022	SCA - Valentine Event	£450.00
1/3/2022	Saltfleetby Snooker Club	£473.32
15/3/2022	Grimoldby & District Cricket Club - equipment	£3,051.00
15/3/2022	Saltfleetby Snooker Club - table recovering	£2,400.00
15/3/2022	SCA - Jubilee Event, bingo	£2,320.00
9/4/2022	Bursary for art	£244.50
5/7/2022	SCA - £250 for Bingo; £200 for Falconry	£450.00
3/8/2022	Archery Equipment	£250.00
8/12/2022	Saltfleetby Churches - Joint A/C (St Peters Path)	£6,700.00
8/12/2022	Soloby Old School Hub (Scarecrow Event)	£800.00
7/2/2023	LTFC - Christmas Tree for SCA	£197.00
7/2/2023	SCA - Bingo	£249.87
7/2/2023	SCA - Lights for Christmas Tree	£149.98
7/2/2023	SCA - Raffle/Quiz	£213.02
7/2/2023	LTFC - Ladies Walking Football	£1,545.40
1/5/2023	Soloby Old School Hub (German Night Application)	£238.96
1/5/2023	SCA - Application stationery/printing	£100.37
1/5/2023	Soloby Old School Hub - Advertising and Stationery	£46.15
1/5/2023	Louth Town FC - Room Hire Arts and Crafts	£1,760.00
13/5/2023	St Peter's Flower Festival	£250.00
13/5/2023	LADDAC - Archery coaching grant	£1,000.00
26/5/2023	SCA - Coronation celebration	£1,519.62
12/6/2023	SCA - Coffee mornings	£240.00
12/6/2023	SCA - Valentine Band	£200.00
22/6/2023	Snooker hall	£996.70
10/7/2023	SCA - room hire for chat and art groups	£960.00
27/7/2023	SCA - Rake Up Band Costs	£350.00
11/9/2023	Craft Group - Craft lamps	£129.80
11/9/2023	Electrical repairs at the church	£300.00
24/10/2023	Golf clubs	£999.00
18/3/2024	SCA - Christmas tree grant	£256.50
		£64,464.06

Please note that this list comprises of grants from the Windfarm monies to external organisations within the community. The Parish Council have also been able to fund running costs for grass cutting, newsletters and purchase of speed awareness signs etc from these funds.

INFORMATION ABOUT SALTFLEETBY BILLIARD CLUB - THE ORIGINAL TITLE

This information is from John Harrison, who moved at aged 7 to Sturdys Farm, Saltfleetby in 1947. I was a member of the Billiard Club from aged 14 at which time the Club was located in a building at White House Farm, opposite to Sturdys Farm. At the time the farm was owned by Mr Tommy Jaques. Members of the Club paid a subscription and for the use of the table.

The Club had a number of locations -

Originally, it was based in a building beside the village shop owned by the Kidd sisters. (This is the same site where the village shop was situated, until relatively recently, but is now a house).

Subsequently it moved to a building adjacent to Moat Hall, on the righthand side of the drive. Mr Sid Richardson told me the history of the Club beginnings when I joined in 1954. Later it moved to White House Farm. The Club Teams played in the local leagues. It was well supported by both players and their families. At home league matches refreshments (tea and biscuits) were provided by Freshney Larder (village postmaster) and his daughter, Marjorie. They lived nearby at the Post Office (which was next to the drive to Saltfleetby Station Yard. Initially, Freshney delivered the mail on his bike, and Marjorie did this for many years, in all weathers. As a younger member it was my responsibility to go in early on match nights to light the coke stove and iron the table. At that time the Club had only a 3/4 table. I took over this responsibility from Mr Carter Enderby, who lived in Drovers' Cottage. The Billiard Club and table moved to the Chapel. I believe the chapel closed in 1961 It was originally the St. Peter Centenary Primitive Methodist Church. the background to this is as follows:

Herbert Lusby, a farmer from Beulah Farm Saltfleetby, purchased the closed Chapel for £1,000, intending to use it for storing machinery. His brother Arthur Lusby suggested that it would be ideal for use as the Billiard Club.

Editors note: This is page one of three that was read out during the Snooker Club AGM. I am not in a position to print the remainder at this time. Details regarding ownership of the building are currently under investigation.



SPOT THE DIFFERENCE

Can you find 10 differences between the pictures?



Working Farm Open Day

Martin, Nick and family invite you on:

Friday 31st May and Saturday 1st June

10am – 4pm

On display their collection of working classic and vintage equipment together with Stationary engines, Ploughs, Barn equipment, Hand tools and all kinds of memorabilia. Also a Working Area of Tractors, Ploughs and Crawlers all with Vintage Implements.

A collection of Vintage and Classic Tractors will also be on show

A BBQ along with Cakes and Pastries will be served from noon onwards.

There is no charge to attend but donations are welcome if you wish

👉 to Lincs & Notts Air Ambulance. 👉

All are welcome and we look forward to seeing you on the day at The Sycamores, Church Lane, Saltfleetby, LN11 7TU.



Outside Toilet facilities available.
Car Park in grass field at side of Church.